

PLAT OF NORTHWEST ROSE LAKE FOREST

PART OF THE EAST 1/2 OF SECTION 5, T19N, R9W, ROSE LAKE TWP, OSCEOLA CO., MICHIGAN.

NORTH ROSE LAKE FOREST
 RECORDED IN LIBER 408 PLATS
 PAGE 86, OSCEOLA COUNTY

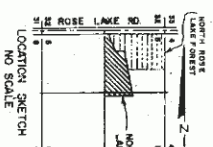
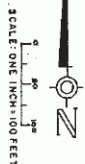

PLAT LEGEND

All dimensions are shown in feet.
 All millimeter dimensions are shown along
 All lot markers are rods, 16 1/2 inch length and
 weighing not less than 0.5 pounds per
 linear foot.
 Concrete monuments have been placed
 at all points marked thus \odot
 The plat is shown in relation to the
 vision of Platists on 1-15-1971.

CURVE NO.	ARC	CHORD	RADIUS	ANGLE	BEARING	CHORD
1	146.96	649.00	30941	194.43	N06°22'30"W	389.07
2	420.27	649.00	3734.6	233.42	N06°22'30"W	389.07
3	484.63	649.00	3734.6	234.42	N07°12'30"E	397.06
4	548.99	649.00	3073.4	192.48	N07°12'30"E	397.06
5	613.35	200.00	278.56	49.23	S78°46'28"W	88.99
6	100.00	239.99	242.96	94.23	S73°10'28"W	108.78
7	209.99	570.00	242.96	94.23	N07°12'30"W	208.81
8	214.89	877.66	66.00	0	N07°12'30"W	131.79
9	712	4193.15	100.00	33.81	N02°23'13"W	188.39
10	544.30	14190.20	100.00	28.32	N45°00'30"W	188.39
21	32.81	04922.00	294.60	16.42	S87°12'15"W	32.79

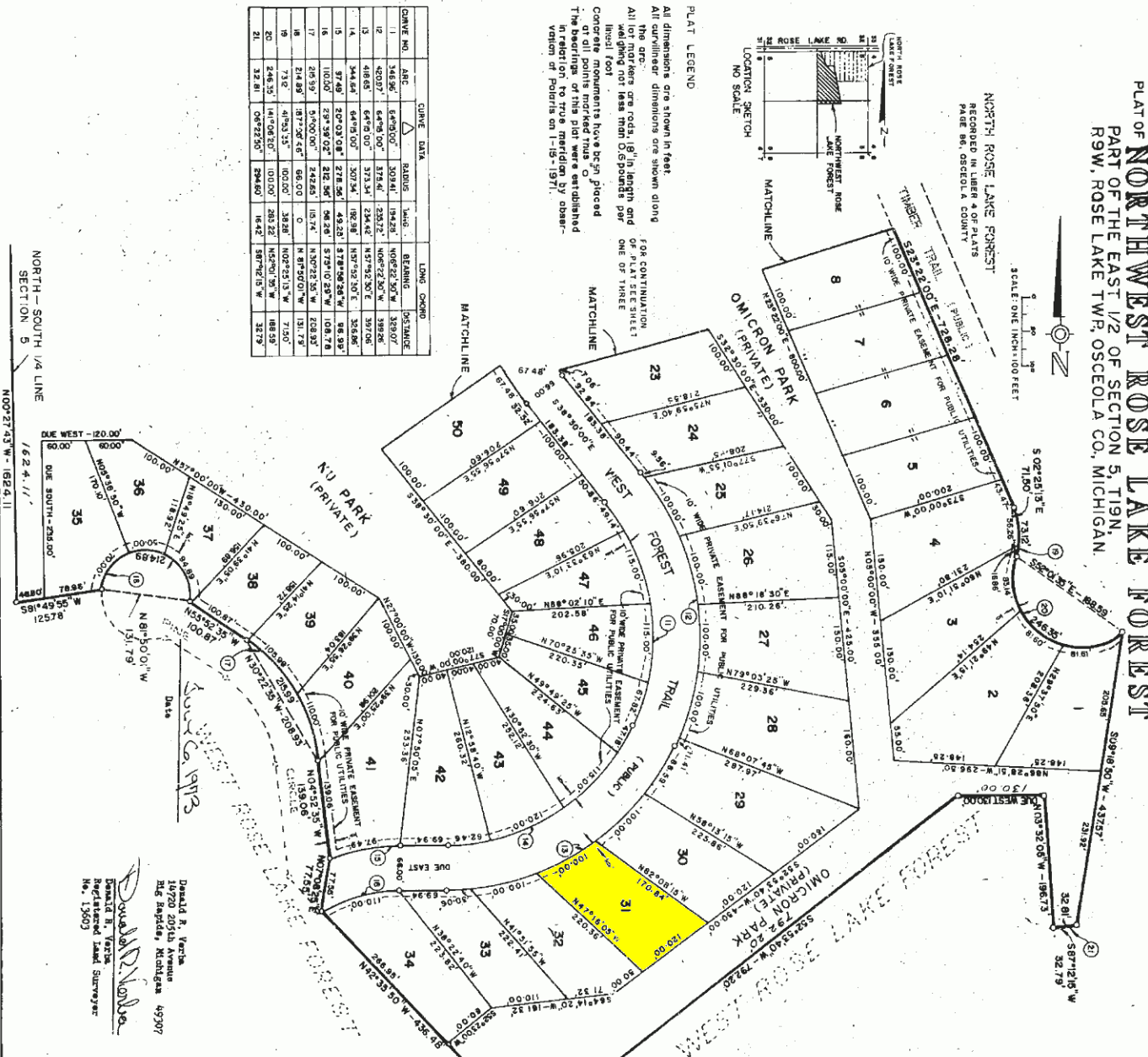

Donald R. Verba
 14720 205th Avenue
 Big Rapids, Michigan 49307
 Donald R. Verba
 Registered Land Surveyor
 No. 13603

SURVEYOR'S CERTIFICATE
 I, Donald R. Verba, surveyor, certify:
 That I have surveyed, divided and marked the land shown on this
 plat, described as follows:

The land contained in the annexed plat of Northwest Rose Lake Forest, being a part of the East 1/2 of Section 5, T19N, R9W, Rose Lake Township, Osceola County, Michigan, described as follows:
 Tract S 06'-27'-1/2" E along the North-South line 33.0 feet
 Tract S 89°-35'-40" E 135.59 feet, recorded as same, plat of
 Northwest Rose Lake Forest, Liber 4 of plats, page 861
 Tract S 27°-58'-50" E 314.51 feet, recorded as same, plat of
 Northwest Rose Lake Forest, Liber 4 of plats, page 861
 Tract on a curve to the right, having an arc distance of 159.30 feet,
 a delta angle of 6°-09'-45", a radius of 165.00 feet, a tangent
 distance of 102.97 feet, a long chord bearing of S 94°-47'-17" E
 and a long chord distance of 174.98 feet, recorded as same, plat of
 Northwest Rose Lake Forest, Liber 4 of plats, page 861
 Tract on a curve to the right, having an arc distance of 135.82 feet
 a delta angle of 6°-09'-45", a radius of 155.00 feet, a tangent
 distance of 86.96 feet, a long chord bearing of S 19°-21'-51" E
 and a long chord distance of 135.47 feet, recorded as same, plat of
 Northwest Rose Lake Forest, Liber 4 of plats, page 861
 Tract S 07°-46'-30" E 242.16 feet, recorded as same, plat of
 Northwest Rose Lake Forest, Liber 4 of plats, page 861
 Tract S 23°-22'-00" E 150.00 feet, recorded as same, plat of
 Northwest Rose Lake Forest, Liber 4 of plats, page 861
 Tract on a curve to the right, having an arc distance of 71.13 feet,
 a delta angle of 6°-09'-45", a radius of 71.50 feet, a tangent
 distance of 42.64 feet, a long chord bearing of S 02°-27'-13" E
 and a long chord distance of 71.50 feet, recorded as same, plat of
 Northwest Rose Lake Forest, Liber 4 of plats, page 861
 Tract on a curve to the right, having an arc distance of 206.35 feet,
 a delta angle of 14°-06'-20", a radius of 100.00 feet, a tangent
 distance of 251.22 feet, a long chord bearing of S 35°-42'-
 15" E and a long chord distance of 325.40 feet, recorded as same, plat of
 Northwest Rose Lake Forest, Liber 4 of plats, page 861
 Tract S 09°-18'-50" E 271.57 feet

Then as a curve to the right an arc distance of 32.81 feet,
 a delta angle of 06°-22'-30", a radius of 239.60 feet, a tangent
 distance of 64.90 feet, a long chord bearing of S 67°-12'-15" E
 and a long chord distance of 83.29 feet
 Thence N 03°-32'-05" E 156.77 feet
 Thence S 52°-53'-40" W 792.23 feet
 Thence N 42°-35'-40" W 436.64 feet
 Thence N 07°-08'-29" E 77.53 feet
 Thence N 06°-32'-35" E 139.08 feet
 Thence on a curve to the right, having an arc distance of 215.99 feet
 a delta angle of 51°-00'-40", a radius of 282.65 feet, a tangent
 distance of 115.76 feet, a long chord bearing of N 30°-42'-35" W
 and a long chord distance of 308.93 feet
 Thence N 55°-32'-35" W 100.87 feet
 Thence on a curve to the right, having an arc distance of 214.89 feet
 a delta angle of 51°-00'-40", a radius of 281.00 feet, a tangent
 distance of 115.76 feet, a long chord bearing of N 30°-42'-35" W
 and a long chord distance of 308.93 feet
 Thence S 81°-49'-55" W to the North-South line 125.78 feet
 Thence N 00°-42'-45" W along the North-South 1/4 line 162.11 feet
 to the Point of Beginning
 Containing 69 lots, 50.7 acres and 2 (two) PRIVATE PARKS
 That I have made such survey, laid division and plat by the directions
 of the survey of such land.
 That such plat is a correct representation of all the exterior
 boundaries of the land surveyed and the subdivisions of it.
 That the required monuments and lot markers have been located
 in the ground as that survey had been conducted with the usual
 facility, as required by Section 125 of the act.
 That the accuracy of survey is within the limits required by Section
 126 of the act.
 That the bearings shown on the plat are expressed as required by
 Section 126 (3) of the act and as explained in the legend.